

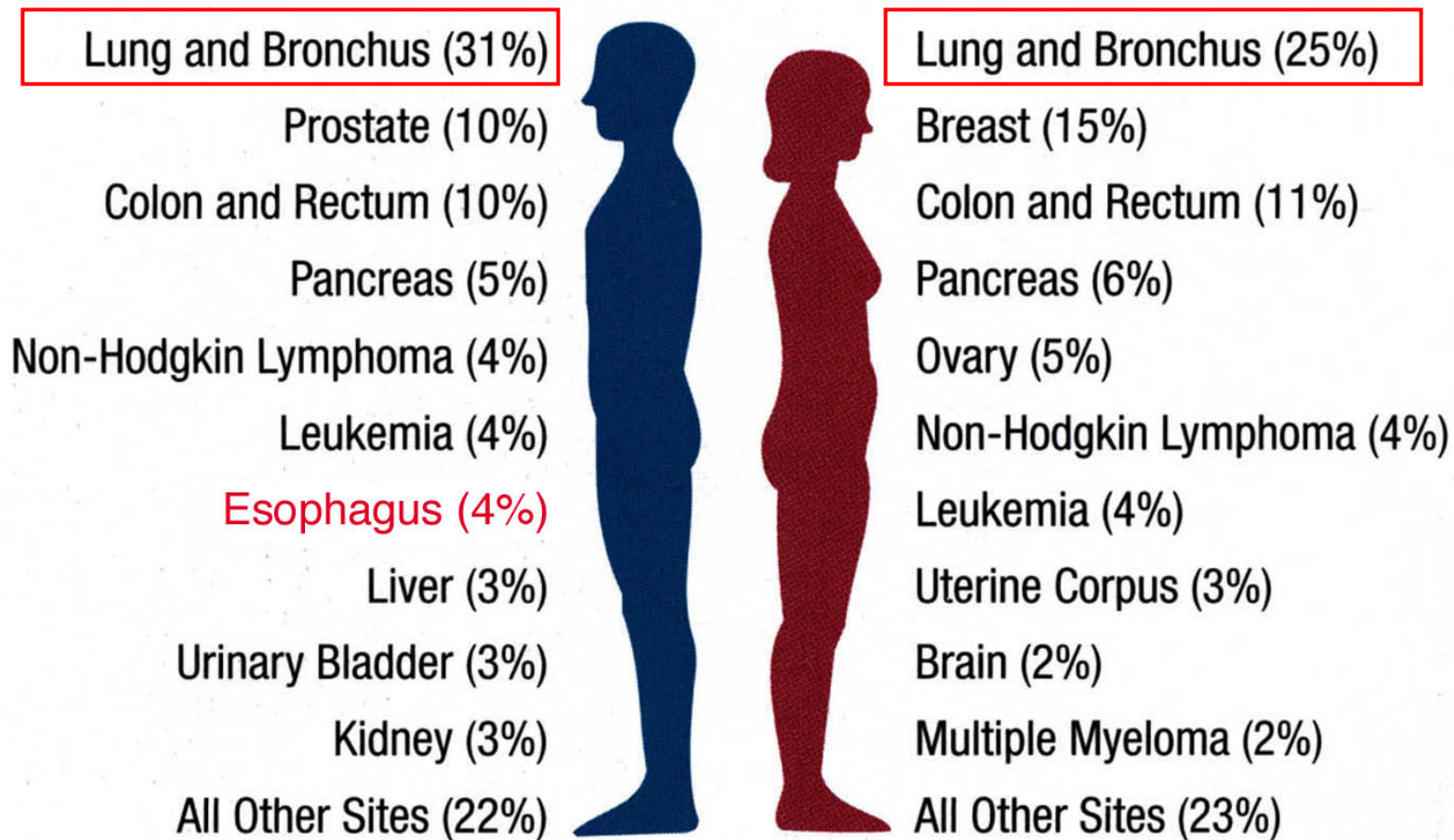

Julian Guitron, M.D., Division of Thoracic Surgery, University of Cincinnati

LUNG CANCER

Estimated Deaths





20-Year Lag Time Between Smoking and Lung Cancer

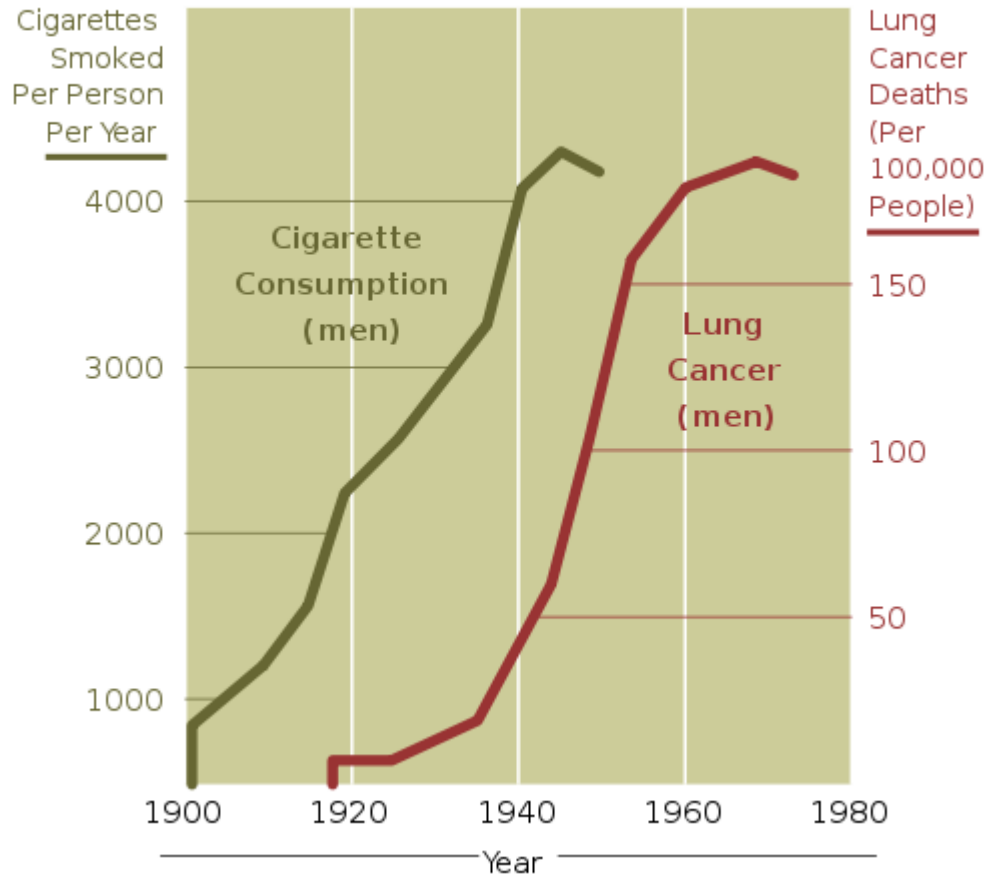

Case 1

- 64 y/o malpractice lawyer with a 1.4cm nodule in his left upper lobe.
- Never smoker
- Born and always lived in the OH Valley

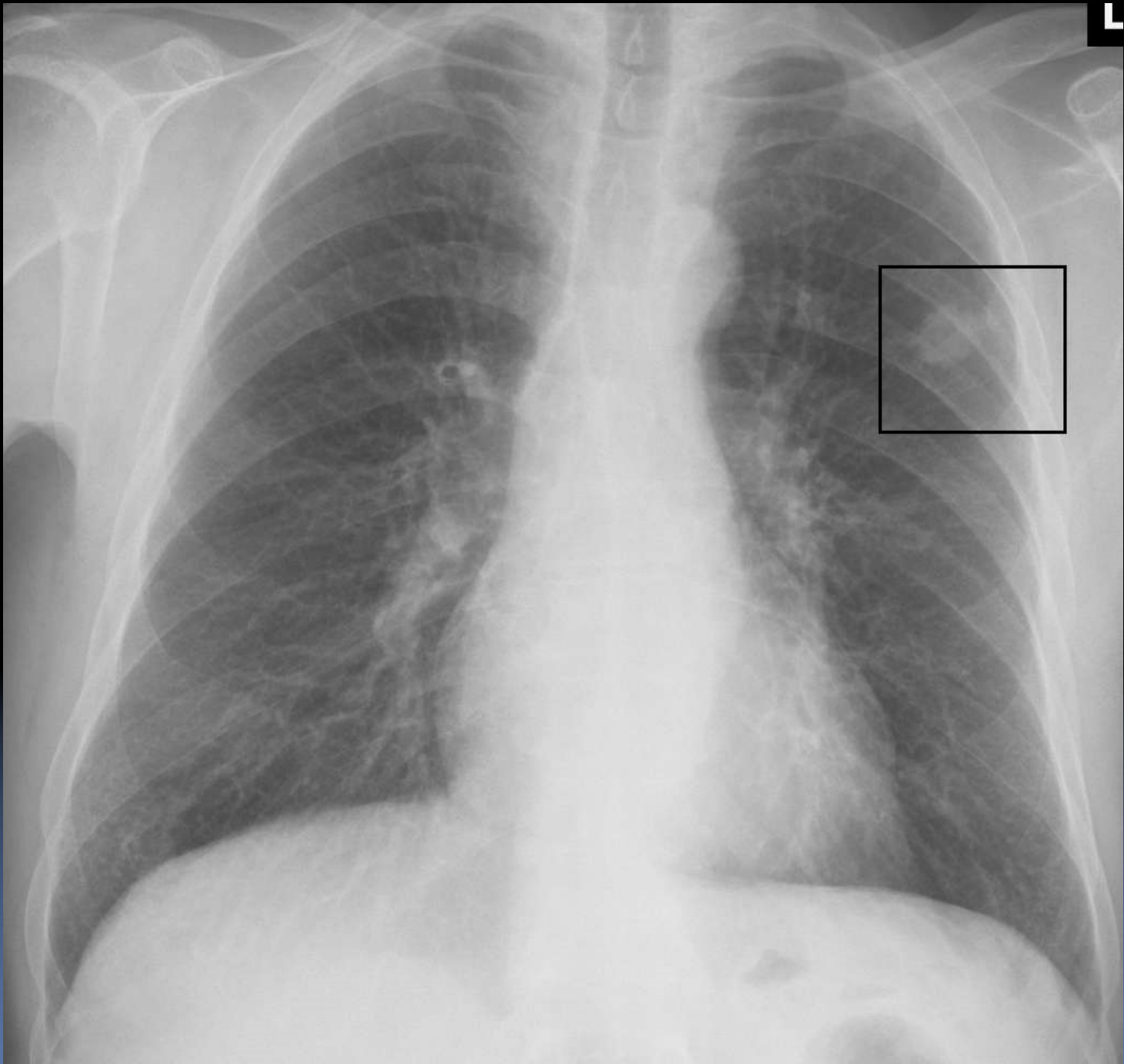

Case 1





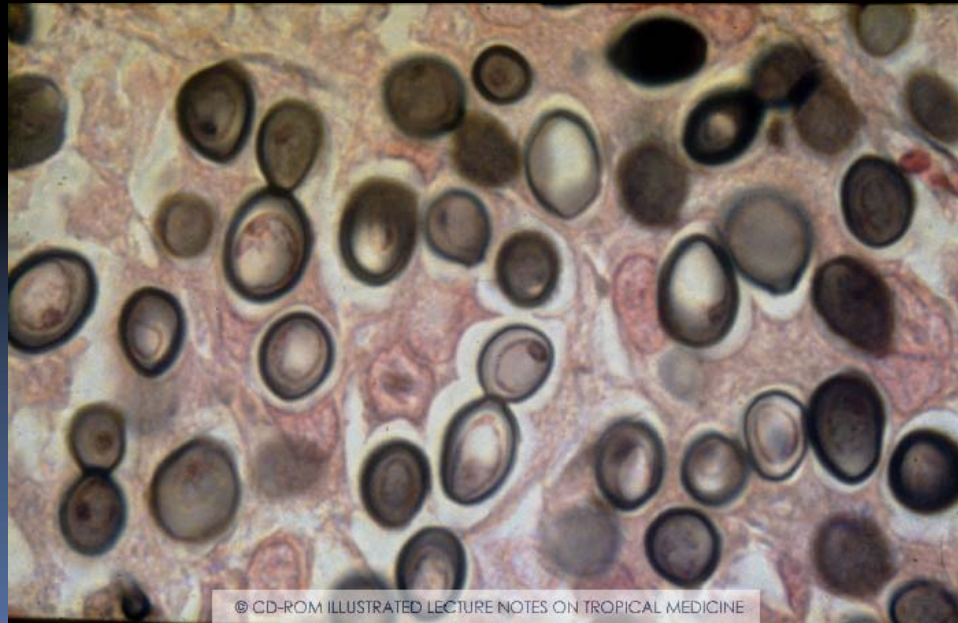
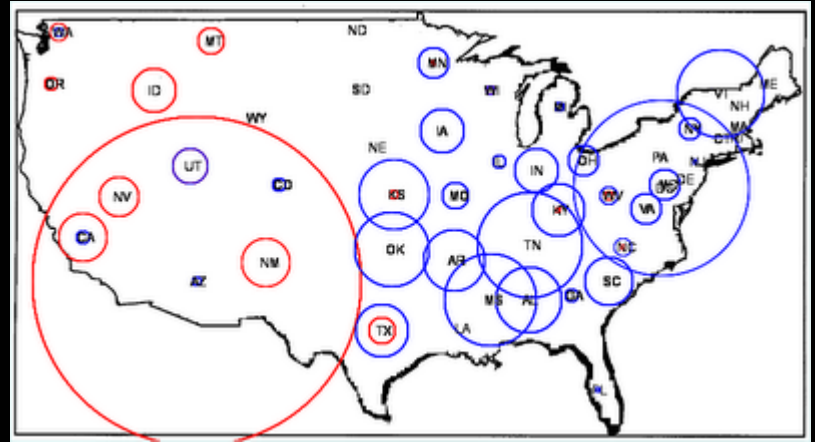
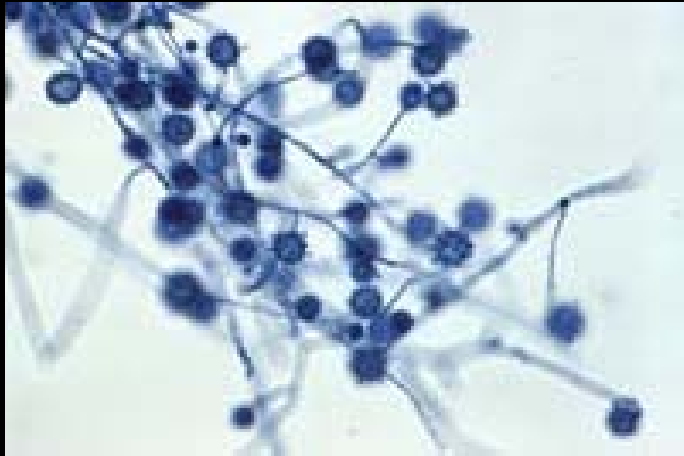



Case 2

- 48 y/o F with an abnormal chest xray
- 40 pack-year history of smoking
- Asymptomatic

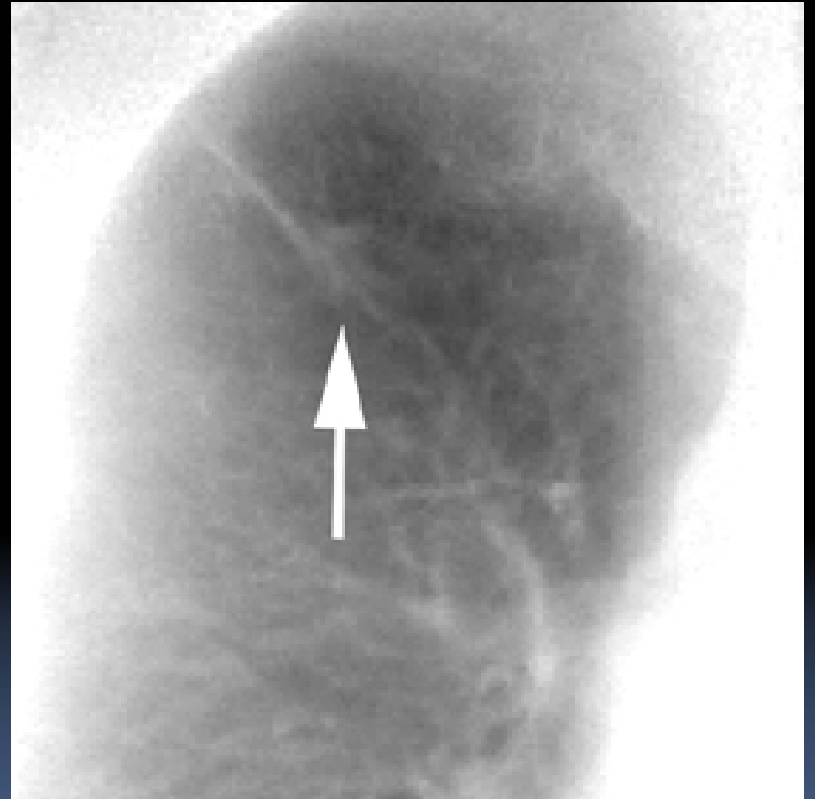
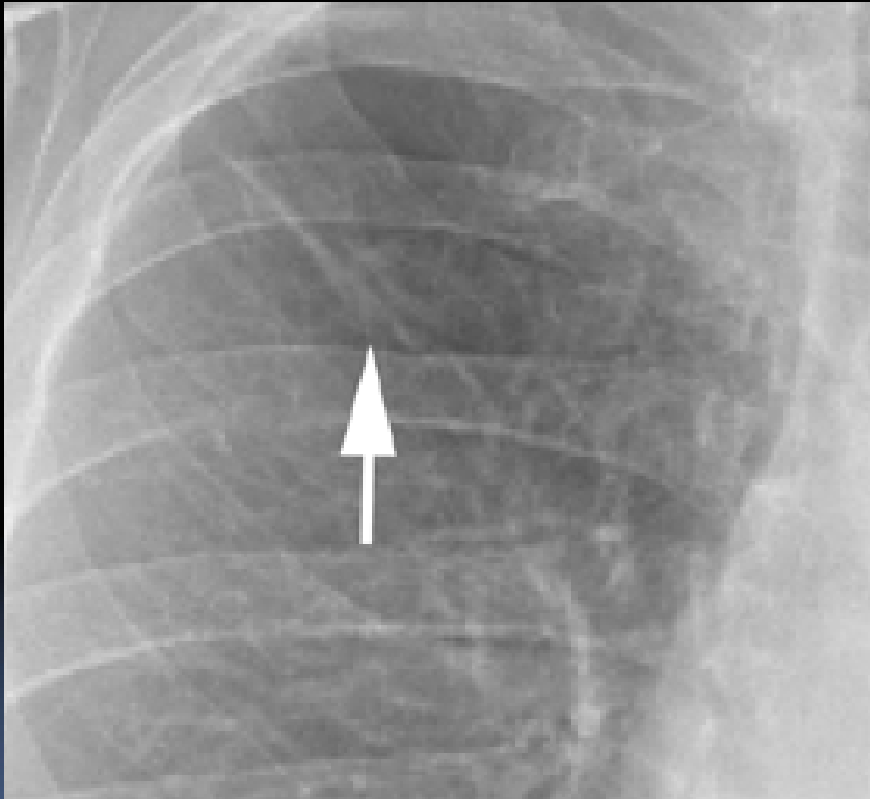



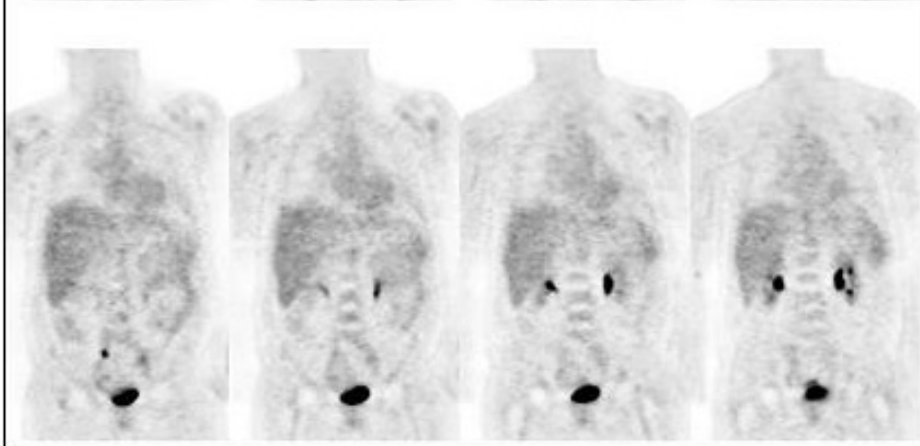
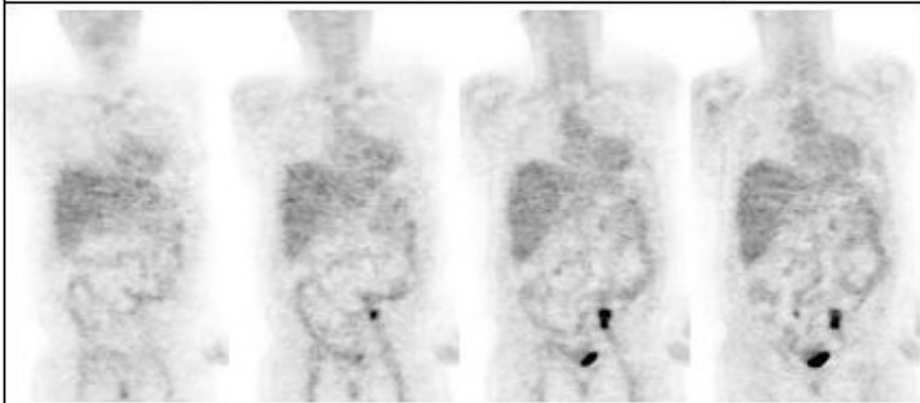
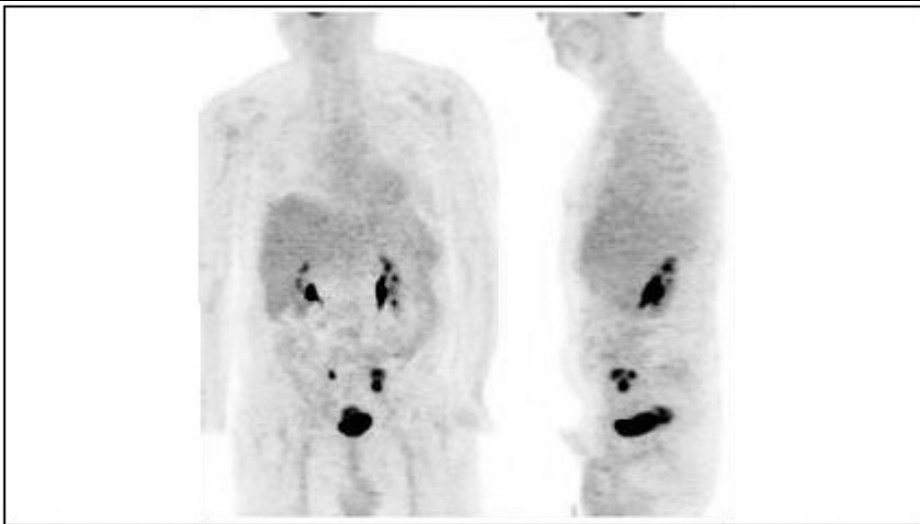

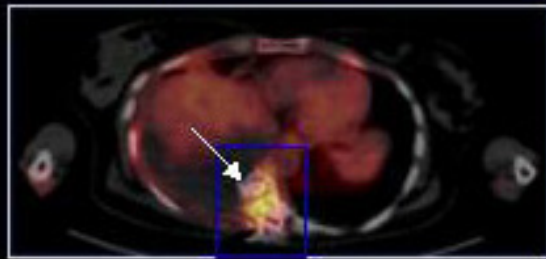
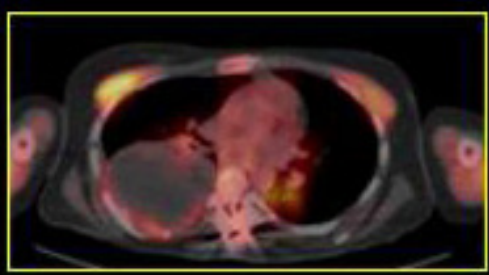
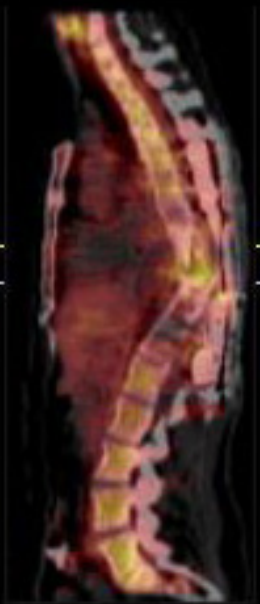

PERROTTI, ROBERTO
DOB: 01/11/1955
38M
A: 0,4

0707 09,0 on
53/36
[F]

0,00
50,0 PET
4,37
4,2mm / 4,2ap
082910:55 Pet
1000,00 Hz5,00 g/41

0707 09,0 on
53/36
[F]

0,00
50,0 PET
4,37
4,2mm / 4,2ap
082910:55 Pet
1000,00 Hz5,00 g/41

GE MEDICAL SYSTEMS

Tumor

Full-body PET scan image showing a bright spot in the upper thoracic region, labeled 'Tumor'.

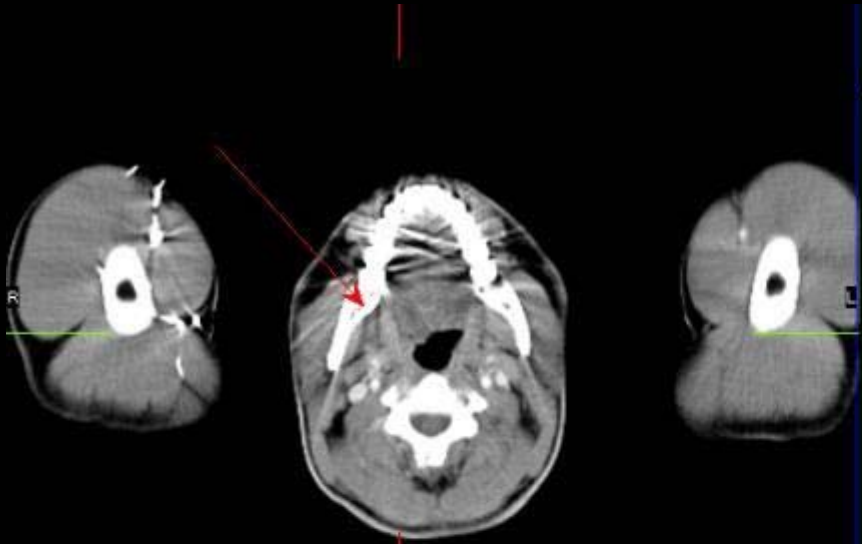

P
A
S: 5.0
T: 5.0

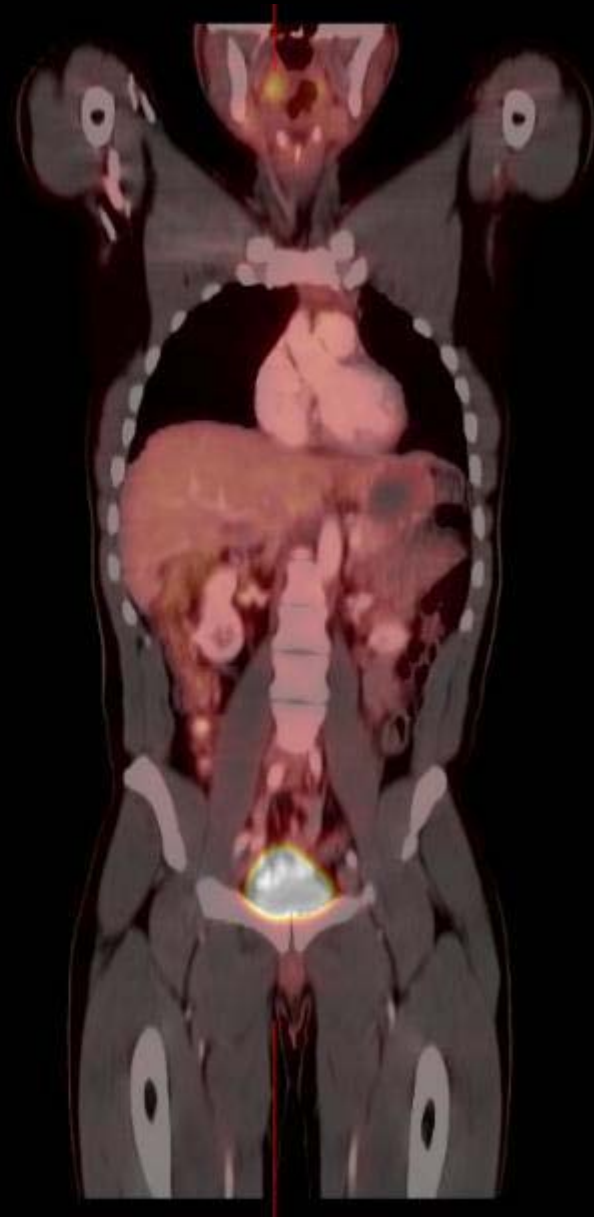
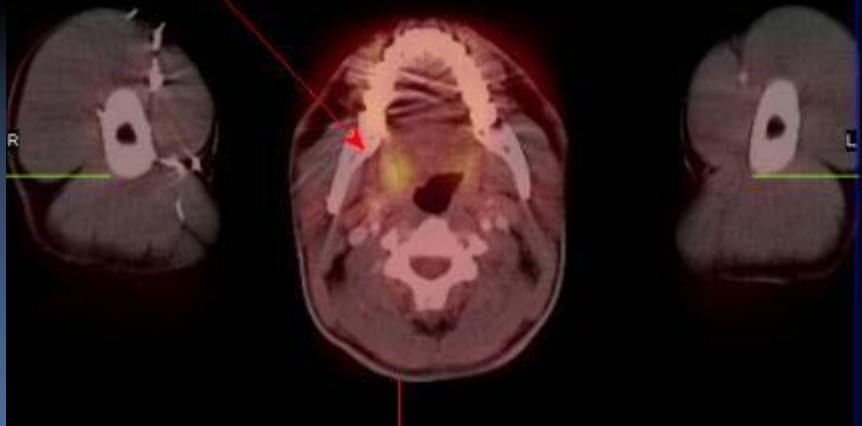

on room air=96%/HR=90. 2 puffs of Proventil given via aerochamber with 1 minute between puffs, 10 minutes elapsed before post tests. Patient given outpatient medication list. Patient reviewed list and reported no discrepancies.



	Baseline				Post Bronchodilator		
	<u>Actual</u>	<u>Pred</u>	<u>% Pred</u>	<u>LLN</u>	<u>Actual</u>	<u>% Chng</u>	<u>% Pred</u>
---- SPIROMETRY ----							
FVC (L)	5.03	5.08	99	4.09	5.21	3	102
FEV1 (L)	1.87	3.83	49	2.99	1.91	2	50
FEV1/FVC (%)	37	75	49	65	37	-1	49
FEF Max (L/sec)	3.94	9.61	41	7.15	4.25	8	44
FEF 25-75% (L/sec)	0.60	3.11	19	1.41	0.67	11	21
---- LUNG VOLUMES ----							
TLC (Pleth) (L)	10.80	7.53	143	6.13			
SVC (L)	4.87	5.02	97				
ERV (L)	2.01	1.23	164				
IC (L)	2.86	3.79	75				
RV (Pleth) (L)	5.93	2.51	236	1.69			
RV/TLC (Pleth) (%)	55	38	145	27			
Raw (cmH2O/L/s)	1.54	1.45	106	0.66			
Gaw (L/s/cmH2O)	0.65	1.03	63				
---- DIFFUSION ----							
DLCOunc (ml/min/mmHg)	22.90	23.65	97	15.66			
VA (L)	8.09	7.21	112	5.84			
DL/VA (ml/min/mmHg/L)	2.83	4.10	69	2.64			
IVC (L)	4.39						



on room air=96%/HR=90. 2 puffs of Proventil given via aerochamber with 1 minute between puffs,10 minutes elapsed before post tests. Patient given outpatient medication list. Patient reviewed list and reported no discrepancies.

	Baseline				Post Bronchodilator		
	<u>Actual</u>	<u>Pred</u>	<u>% Pred</u>	<u>LLN</u>	<u>Actual</u>	<u>% Chng</u>	<u>% Pred</u>
---- SPIROMETRY ----							
FVC (L)	5.03	5.08	99	4.09	5.21	3	102
FEV1 (L)	1.87	3.83	49	2.99	1.91	2	50
FEV1/FVC (%)	37	75	49	65	37	-1	49
FEF Max (L/sec)	3.94	9.61	41	7.15	4.25	8	44
FEF 25-75% (L/sec)	0.60	3.11	19	1.41	0.67	11	21
---- LUNG VOLUMES ----							
TLC (Pleth) (L)	10.80	7.53	143	6.13			
SVC (L)	4.87	5.02	97				
ERV (L)	2.01	1.23	164				
IC (L)	2.86	3.79	75				
RV (Pleth) (L)	5.93	2.51	236	1.69			
RV/TLC (Pleth) (%)	55	38	145	27			
Raw (cmH2O/L/s)	1.54	1.45	106	0.66			
Gaw (L/s/cmH2O)	0.65	1.03	63				
---- DIFFUSION ----							
DLCOunc (ml/min/mmHg)	22.90	23.65	97	15.66			
VA (L)	8.09	7.21	112	5.84			
DL/VA (ml/min/mmHg/L)	2.83	4.10	69	2.64			
IVC (L)	4.39						

on room air=96%/HR=90. 2 puffs of Proventil given via aerochamber with 1 minute between puffs,10 minutes elapsed before post tests. Patient given outpatient medication list. Patient reviewed list and reported no discrepancies.

	Baseline				Post Bronchodilator		
	<u>Actual</u>	<u>Pred</u>	<u>% Pred</u>	<u>LLN</u>	<u>Actual</u>	<u>% Chng</u>	<u>% Pred</u>
---- SPIROMETRY ----							
FVC (L)	5.03	5.08	99	4.09	5.21	3	102
FEV1 (L)	1.87	3.83	49	2.99	1.91	2	50
FEV1/FVC (%)	37	75	49	65	37	-1	49
FEF Max (L/sec)	3.94	9.61	41	7.15	4.25	8	44
FEF 25-75% (L/sec)	0.60	3.11	19	1.41	0.67	11	21
---- LUNG VOLUMES ----							
TLC (Pleth) (L)	10.80	7.53	143	6.13			
SVC (L)	4.87	5.02	97				
ERV (L)	2.01	1.23	164				
IC (L)	2.86	3.79	75				
RV (Pleth) (L)	5.93	2.51	236	1.69			
RV/TLC (Pleth) (%)	55	38	145	27			
Raw (cmH2O/L/s)	1.54	1.45	106	0.66			
Gaw (L/s/cmH2O)	0.65	1.03	63				
---- DIFFUSION ----							
DLCOUNC (ml/min/mmHg)	22.90	23.65	97	15.66			
VA (L)	8.09	7.21	112	5.84			
DL/VA (ml/min/mmHg/L)	2.83	4.10	69	2.64			
IVC (L)	4.39						

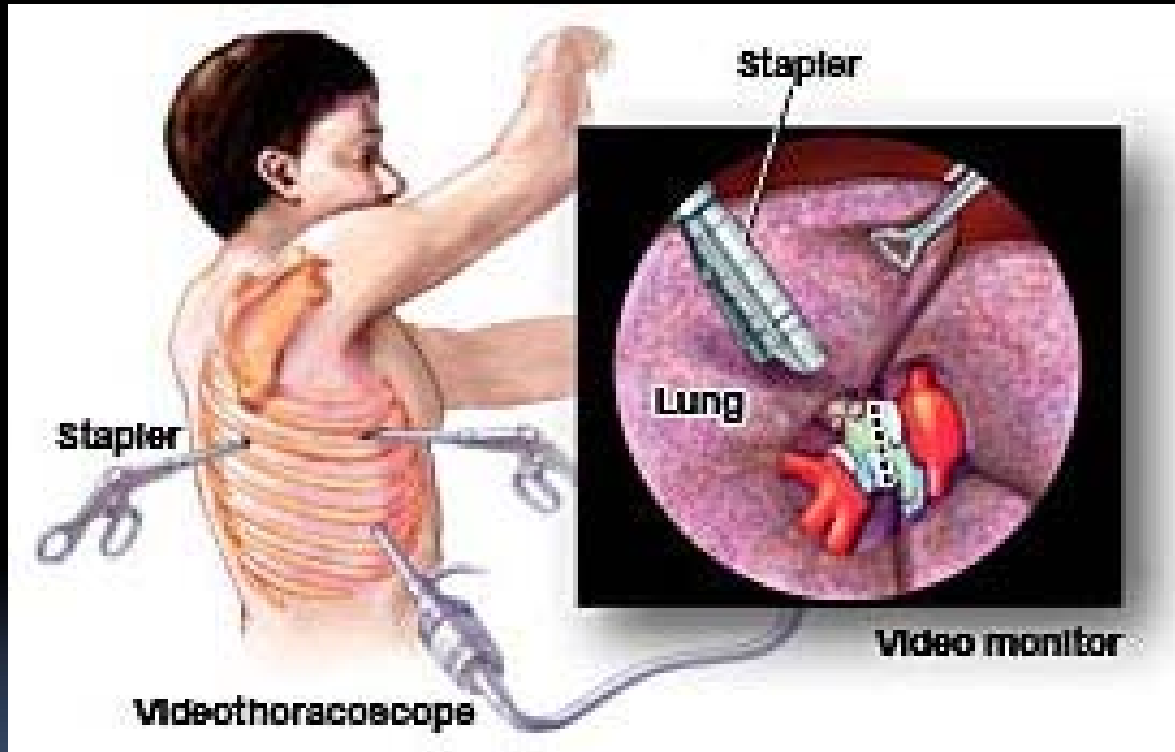



Case 3

- 55 y/o M with right shoulder pain
 - Lifetime smoker
 - Moderate ETOH intake
 - Avoids MDs/hospitals at all costs
- 



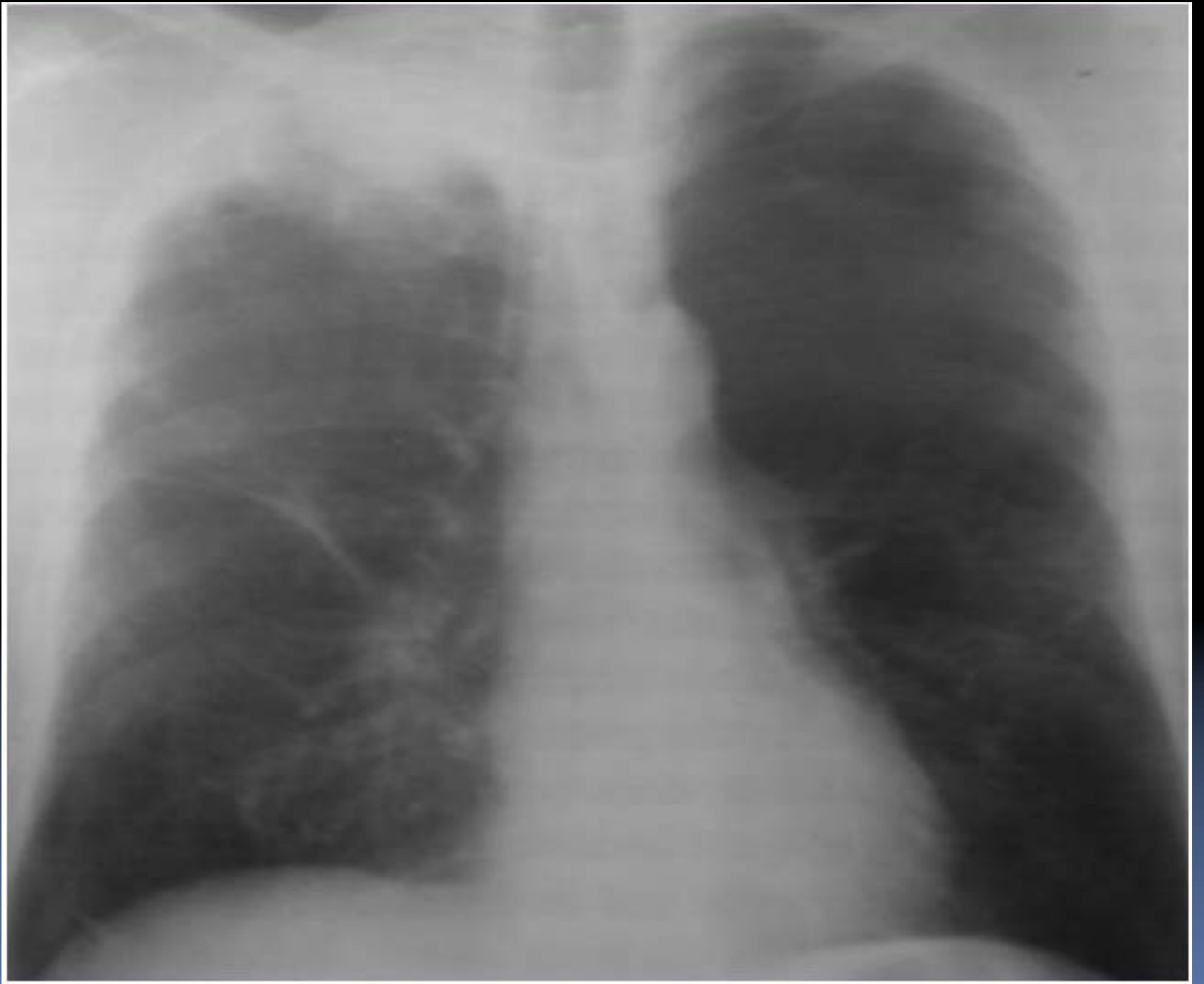

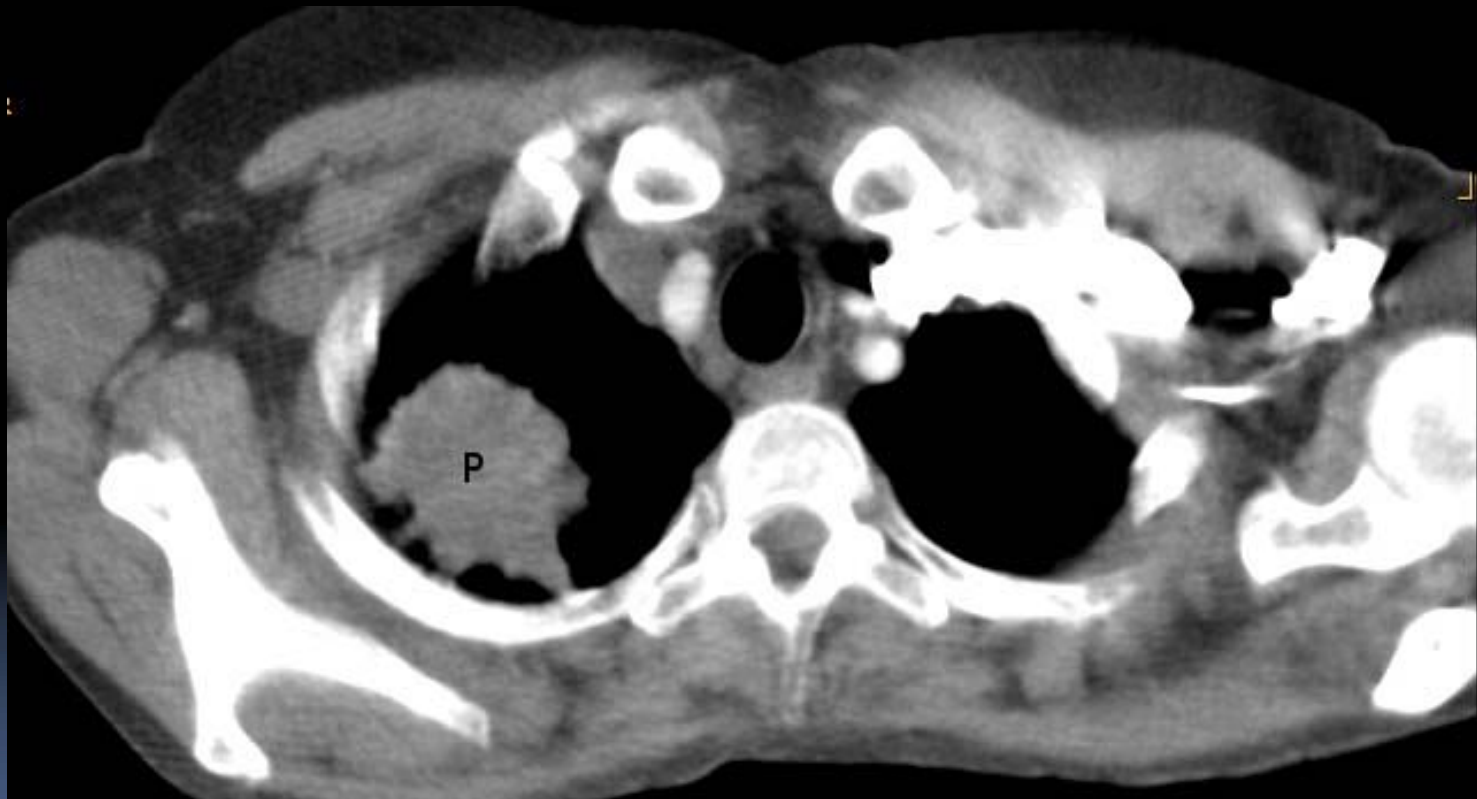

T/M	Subgroup	N0	N1	N2	N3
T1	T1a	Ia	IIa	IIIa	IIIb
	T1b	Ia	IIa	IIIa	IIIb
T2	T2a	Ib	IIa	IIIa	IIIb
	T2b	IIa	IIb	IIIa	IIIb
T3	T3 _{>7}	IIb	IIIa	IIIa	IIIb
	T3 _{Inv}	IIb	IIIa	IIIa	IIIb
	T3 _{Satell}	IIb	IIIa	IIIa	IIIb
T4	T4 _{Inv}	IIIa	IIIa	IIIb	IIIb
	T4 _{Ipsi Nod}	IIIa	IIIa	IIIb	IIIb
M1	M1a _{Contra Nod}	IV	IV	IV	IV
	M1a _{PI Disem}	IV	IV	IV	IV
	M1b	IV	IV	IV	IV

T/M	Subgroup	N0	N1	N2	N3
T1	T1a	Ia	IIa	IIIa	IIIb
	T1b	Ia	IIa	IIIa	IIIb
T2	T2a	Ib	IIa	IIIa	IIIb
	T2b	IIa	IIb	IIIa	IIIb
T3	T3 _{>7}	IIb	IIIa	IIIa	IIIb
	T3 _{Inv}	IIb	IIIa	IIIa	IIIb
	T3 _{Satell}	IIb	IIIa	IIIa	IIIb
T4	T4 _{Inv}	IIIa	IIIa	IIIb	IIIb
	T4 _{Ipsi Nod}	IIIa	IIIa	IIIb	IIIb
M1	M1a _{Contra Nod}	IV	IV	IV	IV
	M1a _{PI Disem}	IV	IV	IV	IV
	M1b	IV	IV	IV	IV

N₂ LNs

All single-digit stations

(ipsilateral, otherwise N₃)

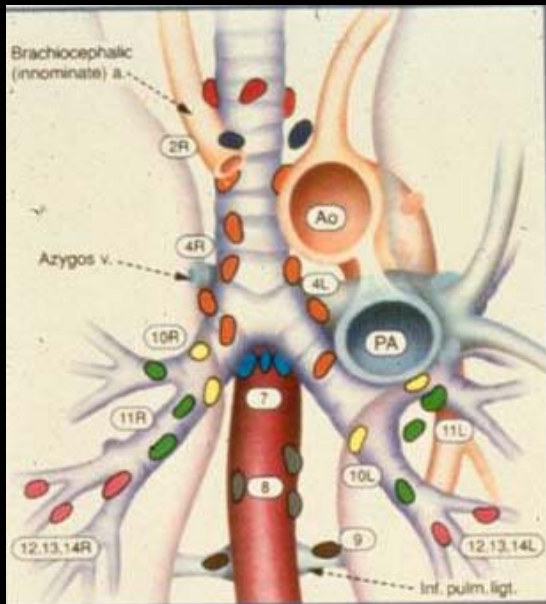

Superior Mediastinal Nodes

- 1 Highest Mediastinal
- 2 Upper Paratracheal
- 3 Pre-vascular and Retrotracheal
- 4 Lower Paratracheal (including Azygos Nodes)

N₂ = single digit, ipsilateral
N₃ = single digit, contralateral or supraclavicular

Aortic Nodes

- 5 Subaortic (A-P window)
- 6 Para-aortic (ascending aorta or phrenic)

Inferior Mediastinal Nodes

- 7 Subcarinal
- 8 Paraesophageal (below carina)
- 9 Pulmonary Ligament

N₁ Nodes

- 10 Hilar
- 11 Interlobar
- 12 Lobar
- 13 Segmental
- 14 Subsegmental

